

NOTE: SITE IS PLAN LOT # 32 OF SUBDIVISION PLAN RECORDED IN DEED BOOK 870, PAGE 600A.

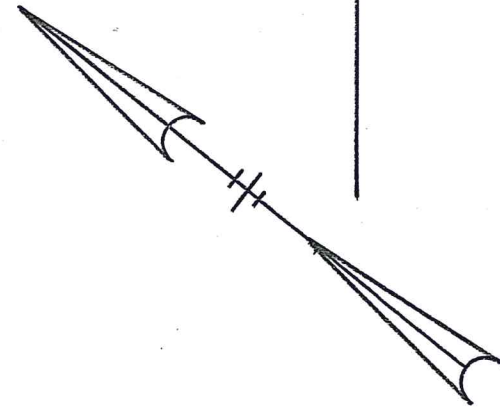
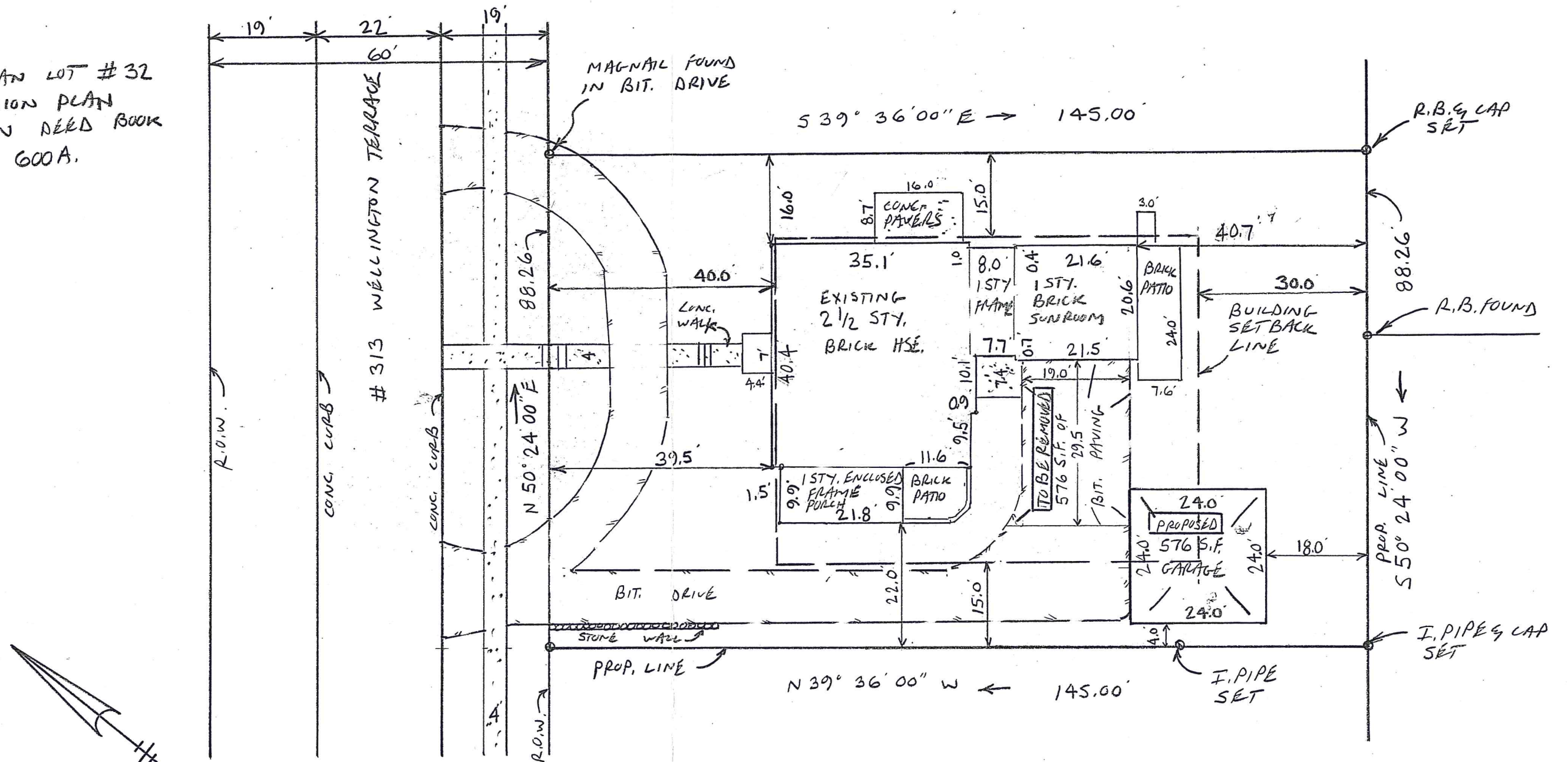

*Stephen Paul Bryant*  
 PLS# 5052206-E

PAGE 2 OF 2 OF PLAN OF LAND SURVEY FOR DAN OPDYKE AT SITE OF KUREK, JAMES & KERRI BLOCK 362, (LOT 19 TAX) ABINGTON TWP. MONTGOMERY CO. PENNSYLVANIA  
 SCALE 1" = 20' DATE 1-14-16

**Bear Gully Survey Company**  
 FREE PRICE QUOTE - Mon.-Sat. 7 AM -9 PM  
 CALL 215-280-3520 or 215-776-4168

- Owner Stephen P. Bryant, P.L.S.
- Serving Bucks, Montgomery, Delaware, and Chester Counties
- Land Boundary & Plan \$380 & Up
- Winter Discounts
- www.beargullysurveyco.com

P.O. Box 1156 • Norristown, PA 19404  
 4323 Marple Street • Philadelphia, PA 19136