

N/F
TIMOTHY A & CHRISTINE M.
MACCRACKEN
TMP 30-003-043

N/F
ROBERT A. MANSTEIN
TMP 30-002-045

N/F
JAMES J. & KATHRYN C.
SMITH
TMP 30-003-077

N/F
DAVID N. & JULIE R.
KOLLER
TMP 30-002-074

N/F
SEAN & KIMBERLY SEESE
TMP 30-002-078

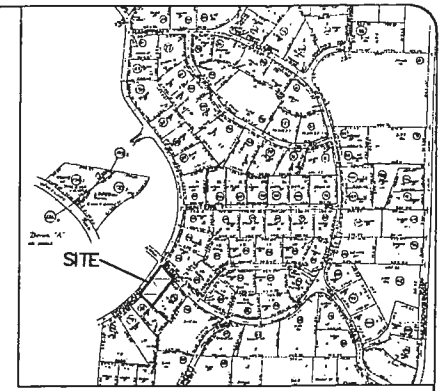
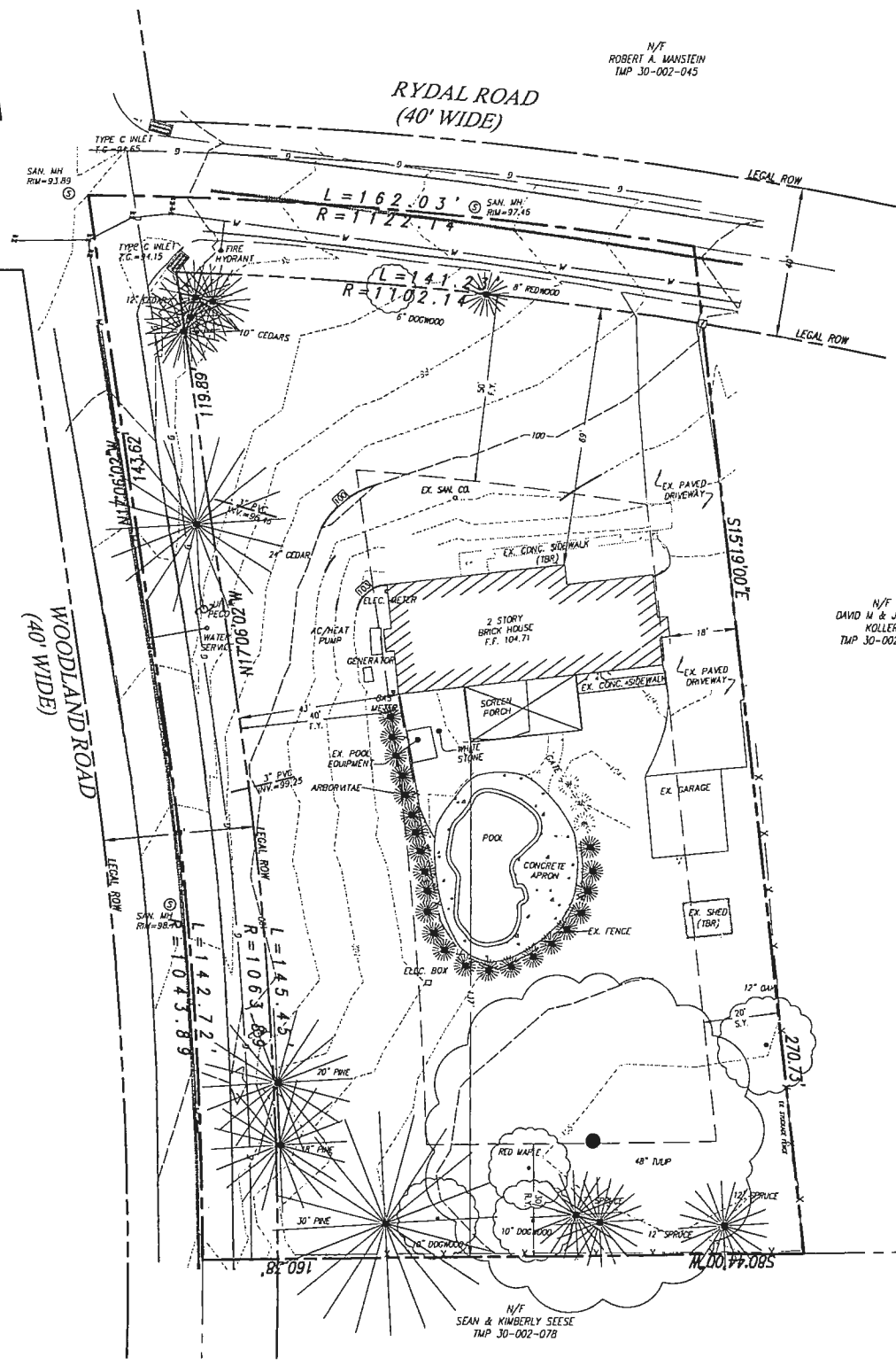

LOCATION MAP
SCALE 1" = 600'

SITE OWNER
THOMAS L. & CHRISTINE P. NEWMAN
1407 RYDAL RD.
RYDAL, PA. 19034

APPLICANT/EQUITABLE OWNER
THOMAS L. & CHRISTINE P. NEWMAN
1407 RYDAL RD.
RYDAL, PA. 19034

SITE DATA
1407 RYDAL RD.
RYDAL, PA. 19034
ABINGTON TOWNSHIP
PARCEL# 300061168002

ZONING
ZONING DISTRICT: R1 - LOW DENSITY RESIDENTIAL DISTRICT
USE: SINGLE FAMILY HOME

| | |
|------------------|----------------------|
| TOTAL SITE AREA: | 43,876 SF. (1.00 AC) |
| LESS LEGAL R/W: | 8,550 SF. (0.19 AC) |
| BASE SITE AREA: | 35,326 SF. (0.81 AC) |

| | REQUIRED | EXISTING | PROPOSED |
|--------------------------|-------------------|----------------------|----------------------|
| MIN. LOT AREA (BSA): | 43,560 SF. (1 AC) | 35,126 SF. (0.81 AC) | 35,126 SF. (0.81 AC) |
| MIN. LOT WIDTH: | 200 FT. | 137.43 FT. | 137.43 FT. |
| MIN. LOT DEPTH: | 100 FT. | 270.73 FT. | 270.73 FT. |
| MIN. FRONT YARD: | 50 FT. | 69 FT. | 69.38 FT. |
| MIN. SIDE YARD: | 20 FT. | 17.90 FT. | 8.49 FT. |
| MIN. REAR YARD: | 30 FT. | 137 FT. | 82 FT. |
| MAX. BUILDING HEIGHT: | 35 FT. | 35 FT. | 35 FT. |
| MAX. BLDG. COVERAGE: | 20% | 8.5% | 10.0% |
| MAX. IMPERVIOUS COVER: | 25% | 22.2% | 24.8% |
| ACCESSORY DWELLING UNIT: | 10 FT. | N/A | 8.37 FT. |

* EXISTING NON-CONFORMING

IMPERVIOUS SURFACE CALCULATION

| EXISTING | PROPOSED |
|-------------------------------------|-----------------------------|
| RESIDENCE - 2,435 SF. | RESIDENCE - 2,435 SF. |
| GARAGE - 440 SF. | IN-LAW SUITE - 920 SF. |
| DRIVEWAY - 2,292 SF. | DRIVEWAY - 2,043 SF. |
| CONC. S/P/POOL - 1,841 SF. | CONC. S/P/POOL - 2,355 SF. |
| WHITE STONE - 692 SF. | WHITE STONE - 562 SF. |
| SHED - 115 SF. | STONE WALL - 175 SF. |
| | STORAGE - 278 SF. |
| TOTAL : 7,821 SF. (0.178 AC) | 8,737 SF. (0.248 AC) |

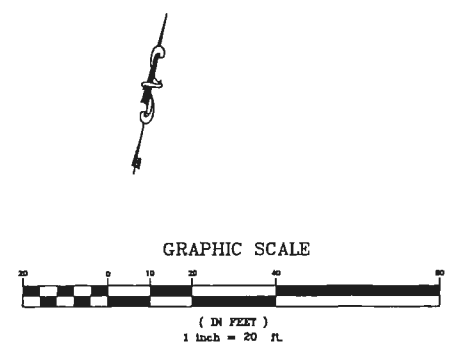

PARCEL# 30-00-61168-002

EXISTING FEATURES
PLAN

R. L. Showalter & Associates, Inc.
116 East Butler Avenue
Chalfont, PA 18814
(215) 822-2990
FAX (215) 822-5684
• Engineering • Planning • Surveying •

SCALE: 1"=20'
DATE: 7-12-2019
JOB NO.: 2019-003
DRAWN BY: LAZ
CHECKED BY: RLS

SITUATE: ABINGTON TOWNSHIP
MONTGOMERY COUNTY, PA.
PREPARED FOR:
THOMAS & CHRISTINE NEWMAN
1407 RYDAL ROAD
RYDAL, PA. 19034

SHEET
2 OF 2

| NO. | DATE | COMMENT |
|-----|------|---------|
| | | |
| | | |

REVISIONS

PLAN INTENTION - THESE DOCUMENTS ARE ESPECIALLY PREPARED FOR THIS PROJECT AND ARE NOT INTENDED OR REPRESENTED TO BE SUITABLE FOR REUSE ON ANY EXTENSION OR MODIFICATION OF THIS PROJECT OR FOR ANY OTHER PROJECT. R. L. SHOWALTER & ASSOCIATES, INC. SHALL ONLY CERTIFY THESE DOCUMENTS THAT CONTAIN A SEAL AND SIGNATURE. ANY REUSE OF THESE DOCUMENTS WITHOUT THE EXPRESS WRITTEN CONSENT OF R. L. SHOWALTER & ASSOCIATES, INC. OR THEIR USE FOR ANY PURPOSE OTHER THAN THE SPECIFIC PURPOSE FOR WHICH THEY WERE PREPARED IS STRICTLY PROHIBITED. IF USED FOR OTHER THAN THIS PROJECT OR OTHER THAN FOR THE PURPOSE FOR WHICH THEY WERE PREPARED, SUCH USE SHALL CONSTITUTE AN AGREEMENT BY THE PARTY USING THE DOCUMENTS AND THE CLIENT TO INDEMNIFY AND HOLD R. L. SHOWALTER & ASSOCIATES, INC. AND ITS SHAREHOLDERS, OFFICERS, DIRECTORS, PRINCIPALS AND EMPLOYEES HARMLESS FROM ALL CLAIMS, DAMAGES, LOSSES AND EXPENSES (INCLUDING REASONABLE ATTORNEY FEES AND OUT-OF-POCKET COSTS) ARISING AS THE RESULT OF SUCH USE. EXCEPTING ONLY THOSE DAMAGES, LIABILITIES AND COSTS ARISING FROM THE SOLE NEGLIGENCE OR WILLFUL MISCONDUCT OF R. L. SHOWALTER & ASSOCIATES, INC.

DATE 7/12/19
BY R. L. SHOWALTER & ASSOCIATES, INC.
ALL RIGHTS RESERVED.

CALL BEFORE YOU DIG!
PENNSYLVANIA LAW REQUIRES 3 WORKING DAYS NOTICE FOR CONSTRUCTION PHASE AND 10 WORKING DAYS IN DESIGN STAGE-STOP CALL.
PENNSYLVANIA ONE CALL SYSTEM, INC.
1-800-242-1776

PLANNING
ALL DESIGNERS AND CONTRACTORS USING THIS PLAN AND THE INFORMATION CONTAINED HEREON ARE CAUTIONED TO COMPLY WITH THE REQUIREMENTS OF PENNSYLVANIA ACT 178, UNIFIED UNDERGROUND UTILITY LINE PROTECTION LAW, (UNIFORM PENNSYLVANIA ACT 281) AND REPLACES PENNSYLVANIA ACT 1771. ANY INFORMATION APPEARING ON THESE DRAWINGS AS TO THE UNDERGROUND LINES OF A LOCAL, STATE OR FEDERAL UTILITY, HAS BEEN INCORPORATED HEREON PURSUANT TO SAID PENNSYLVANIA ACT 178. THIS INFORMATION HAS BEEN PROVIDED BY THE RESPECTIVE USUERS IN RESPONSE TO THE PA ONE CALL SYSTEM HISTORICAL SERIAL, (HYPERMAGNET), FOR THE WEEK OF 07-07-2019.

SHOWALTER AND ASSOCIATES HAS NOT MADE AN INDEPENDENT DETERMINATION WITH RESPECT TO THE ACCURACY OR COMPLETENESS OF SUCH INFORMATION AND SPECIFICALLY DISCLAIMS ANY WARRANTY OF REPRESENTATION AS TO THE ACCURACY OF SUCH INFORMATION. ALL LOGS FROM UNDERGROUND UTILITIES IS APPROXIMATE ONLY AND MUST BE FIELD VERIFIED PRIOR TO CONSTRUCTION.

Printed: 07/17/19 - 4:09 PM, By: rshowalter
File: F:\Users\rls\OneDrive\30-00-61168-002_Plan.dwg-02.dxf
© 2018 R. L. SHOWALTER & ASSOCIATES, INC.

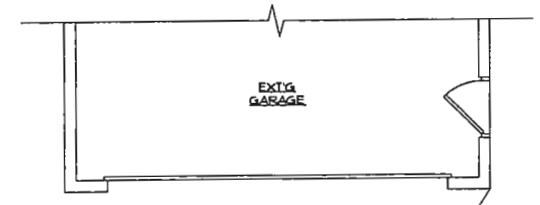
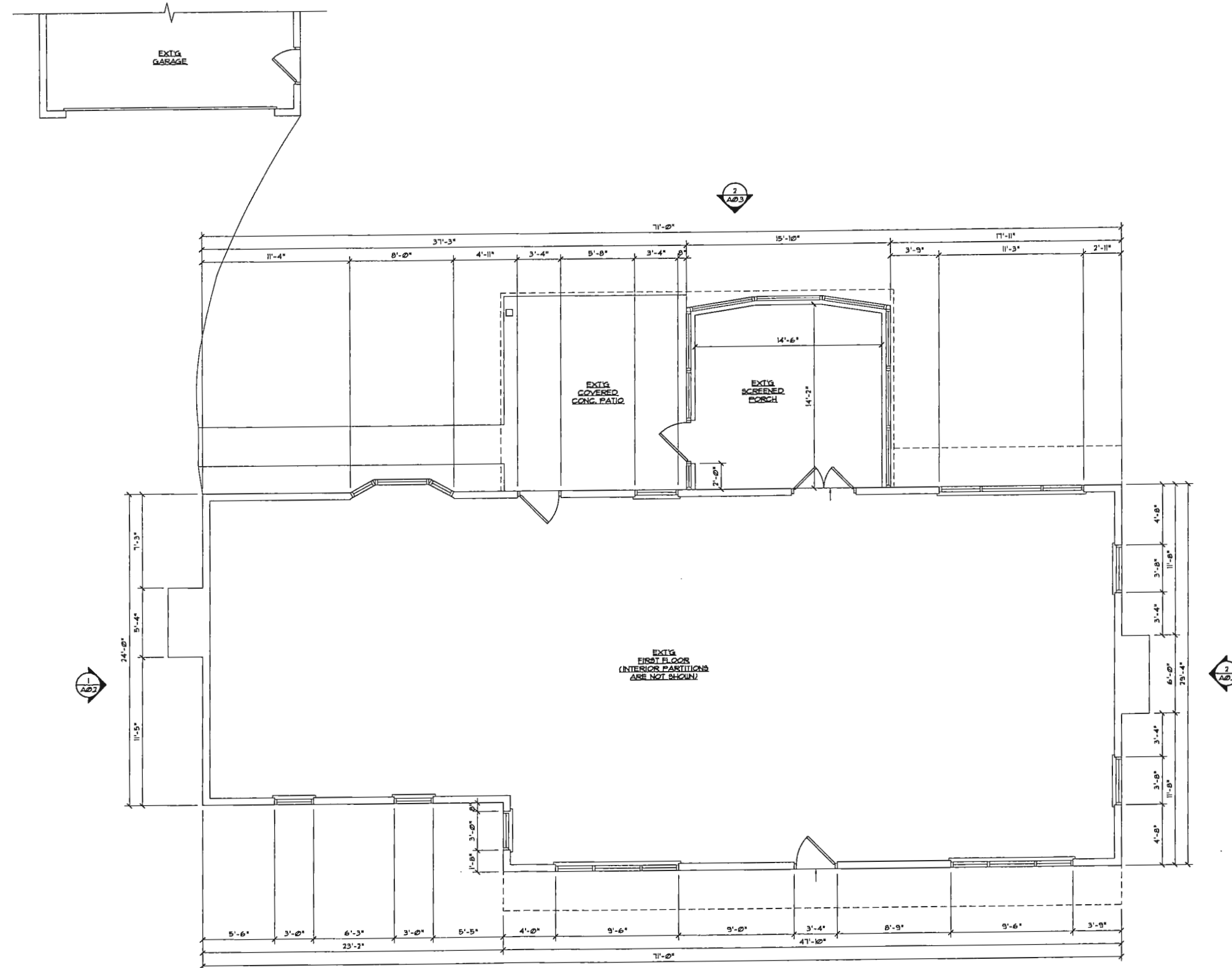

EXISTING FIRST FLOOR PLAN
 SCALE: 1/4" = 1'-0"

ZONING HEARING BOARD
 SUBMISSION
 7/12/2019

| | | |
|--|--|--|
| G.HIGGINS & ASSOCIATES ARCHITECTS GERARD J. HIGGINS, JR., P.A. 21 S. CLINTON STREET, SUITE 200 DOWLESTOWN, PA 19340 (215) 346-3344 | OWNER: MR. & MRS. THOMAS NEUMAN 1401 RYDAL ROAD RYDAL, PA 19034 | GARAGE ADDITION/ RENOVATIONS & NEW FRONT ENTRY PORCH FOR 1401 RYDAL ROAD RYDAL, PA 19034 |
| REVISIONS: | | |
| EXISTING FLOOR PLAN | | |
| SCALE: AS NOTED DRAWN BY: IA PROJECT #: 19142 DATE: 7/12/2019 DRAWING NO.: | | |
| A0.1 | | |



1
A0.2
EXISTING EAST SIDE ELEVATION
SCALE: 1/4" = 1'-0"



2
A0.2
EXISTING WEST SIDE ELEVATION
SCALE: 1/4" = 1'-0"

ZONING HEARING BOARD
SUBMISSION
7/12/2019

G. HIGGINS & ASSOCIATES
ARCHITECTS
GERARD J. HIGGINS, JR., P.A.
21 S. CLINTON STREET, SUITE 200
DOTTLESTOWN, PA 19031
(215) 340-9344

OWNER:
MR. & MRS. THOMAS NEUMAN
1407 RYDAL ROAD
RYDAL, PA 19034

GARAGE ADDITION/ RENOVATIONS &
NEW FRONT ENTRY PORCH FOR
1407 RYDAL ROAD
RYDAL, PA 19034

REVISIONS:

EXISTING
ELEVATIONS

SCALE: AS NOTED
DRAWN BY: IA
PROJECT #: 19142
DATE: 7/12/2019
DRAWING NO.:

A0.2



1
A0.3 EXISTING FRONT (NORTH) ELEVATION
SCALE: 1/4" = 1'-0"



2
A0.3 EXISTING REAR (SOUTH) ELEVATION
SCALE: 1/4" = 1'-0"

ZONING HEARING BOARD
SUBMISSION
7/12/2019

G.HIGGINS & ASSOCIATES
ARCHITECTS
GERARD J. HIGGINS, JR., P.A.
21 S. CLINTON STREET, SUITE 200
DOYLESTOWN, PA 19340
(717) 340-9344

OWNER:
MR. & MRS. THOMAS NEUMAN
1407 RYDAL ROAD
RYDAL, PA 19034

GARAGE ADDITION/ RENOVATIONS &
NEW FRONT ENTRY PORCH FOR
1407 RYDAL ROAD
RYDAL, PA 19034

REVISIONS:

| |
|--|
| |
| |
| |
| |
| |

EXISTING
ELEVATIONS

SCALE: AS NOTED
DRAWN BY: IA
PROJECT #: 19142
DATE: 7/12/2019
DRAWING NO.:

A0.3

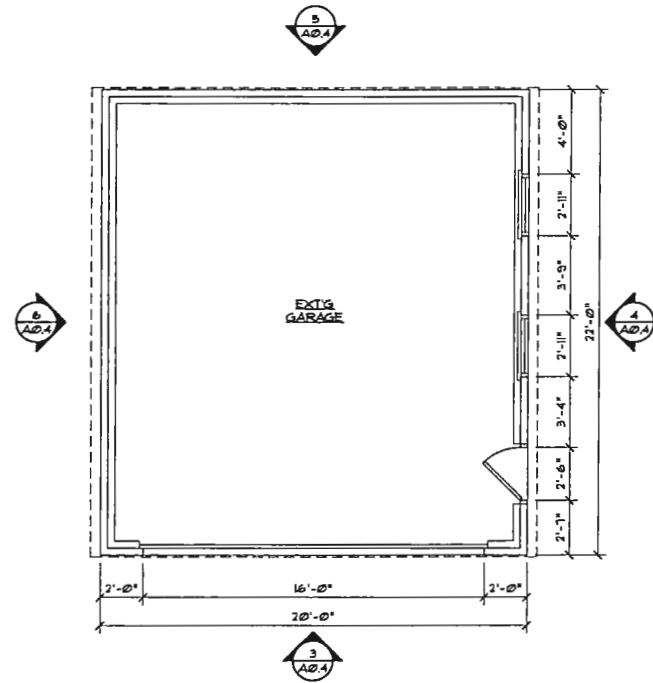

1
A0.4
EXISTING GARAGE PLAN
SCALE: 1/4" = 1'-0"

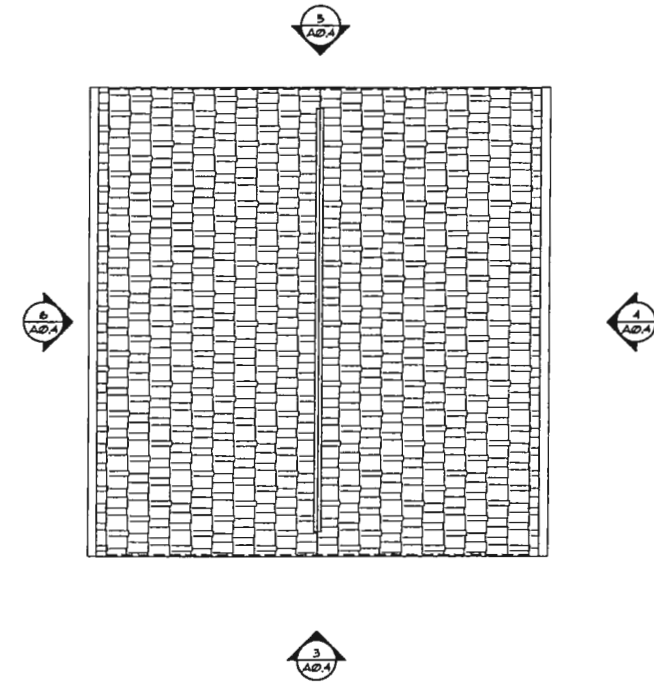

2
A0.4
EXISTING GARAGE ROOF PLAN
SCALE: 1/4" = 1'-0"

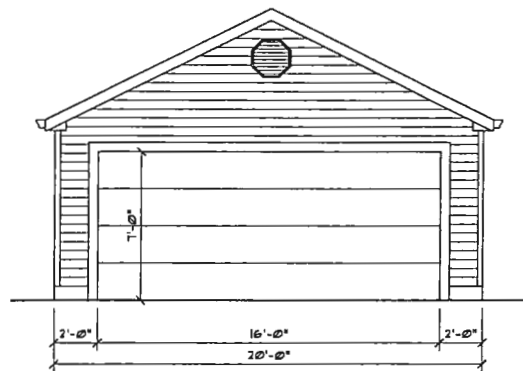

3
A0.4
EXISTING NORTH ELEVATION
SCALE: 1/4" = 1'-0"

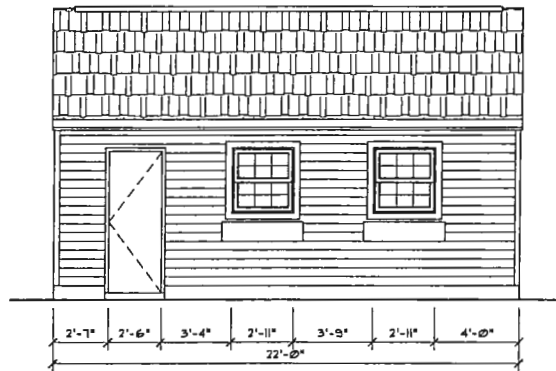

4
A0.4
EXISTING WEST ELEVATION
SCALE: 1/4" = 1'-0"

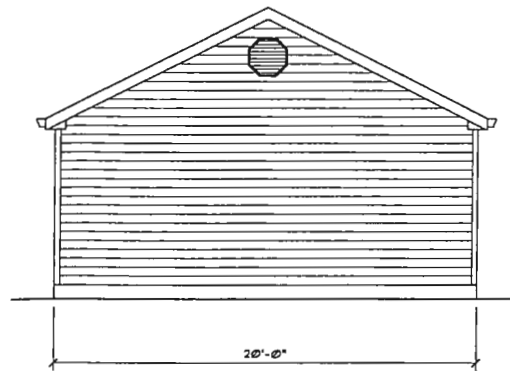

5
A0.4
EXISTING SOUTH ELEVATION
SCALE: 1/4" = 1'-0"

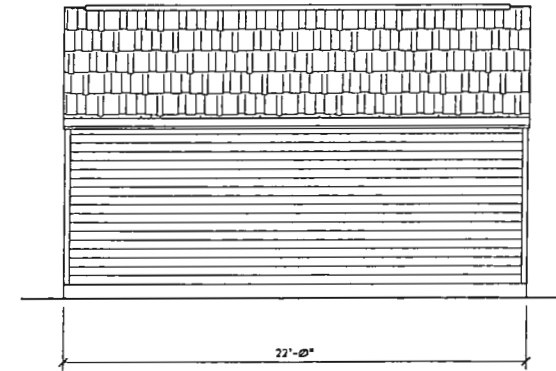

6
A0.4
EXISTING EAST ELEVATION
SCALE: 1/4" = 1'-0"

ZONING HEARING BOARD
SUBMISSION
7/12/2019

| | | | | | | | | | | | | |
|---|---|---|--|--|--|--|--|--|--|--|--|--|
| <p>OWNER: MR. & MRS. THOMAS NEUMAN 1401 RYDAL ROAD RYDAL, PA 19034</p> | <p>G.HIGGINS & ASSOCIATES ARCHITECTS GERARD J. HIGGINS, JR., P.A. 71 S. CLINTON STREET, SUITE 200 DOYLESTOWN, PA 19340 (717) 340-3344</p> | <p>GARAGE ADDITION/ RENOVATIONS & NEW FRONT ENTRY PORCH FOR 1401 RYDAL ROAD RYDAL, PA 19034</p> | | | | | | | | | | |
| <p>REVISIONS:</p> <table border="1" style="width: 100%; border-collapse: collapse;"> <tr><td> </td><td> </td></tr> <tr><td> </td><td> </td></tr> <tr><td> </td><td> </td></tr> <tr><td> </td><td> </td></tr> <tr><td> </td><td> </td></tr> </table> | | | | | | | | | | | | |
| | | | | | | | | | | | | |
| | | | | | | | | | | | | |
| | | | | | | | | | | | | |
| | | | | | | | | | | | | |
| | | | | | | | | | | | | |
| <p>EXISTING GARAGE PLANS & ELEVATIONS</p> | | | | | | | | | | | | |
| <p>SCALE: AS NOTED DRAWN BY: IA PROJECT #: 19142 DATE: 7/12/2019 DRAWING NO.:</p> | | | | | | | | | | | | |
| <p>A0.4</p> | | | | | | | | | | | | |

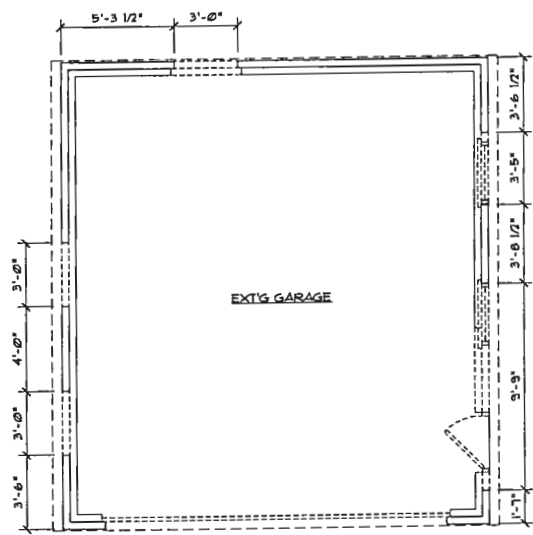

1 GARAGE DEMOLITION PLAN
SCALE: 1/4" = 1'-0"

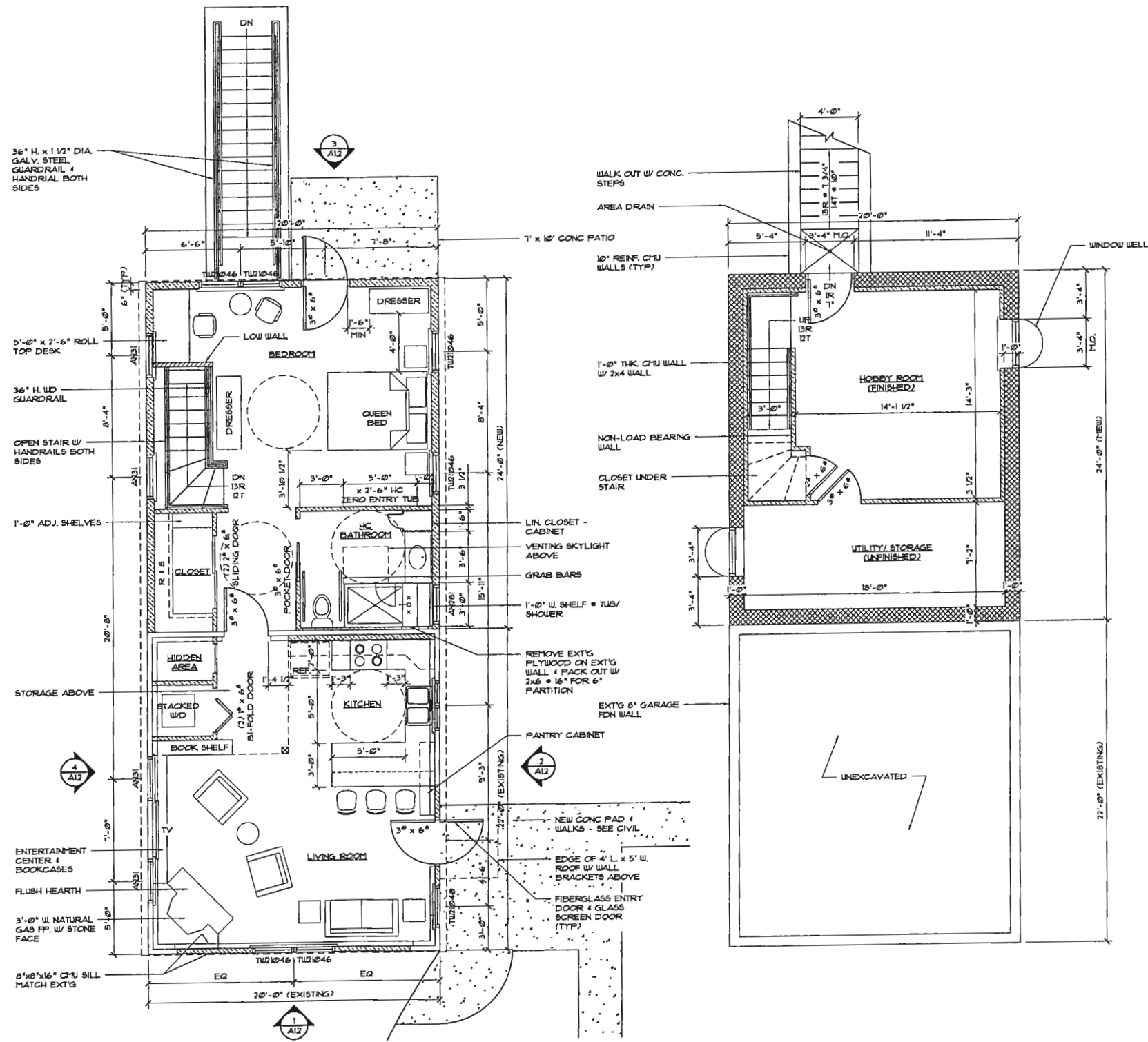

2 NEW IN-LAW SUITE PLAN
SCALE: 1/4" = 1'-0"

3 IN-LAW SUITE BASEMENT PLAN
SCALE: 1/4" = 1'-0"

ZONING HEARING BOARD
SUBMISSION
7/12/2019

G.HIGGINS & ASSOCIATES
ARCHITECTS
GERARD J. HIGGINS, JR., P.A.
21 S. CLINTON STREET, SUITE 200
DOTHLESTOWN, PA 19540
(717) 346-3344

OWNER:
MR. & MRS. THOMAS NEUMAN
1407 RYDAL ROAD
RYDAL, PA 19034

**GARAGE ADDITION/ RENOVATIONS &
NEW FRONT ENTRY PORCH FOR
1407 RYDAL ROAD
RYDAL, PA 19034**

REVISIONS:

| |
|--|
| |
| |
| |
| |
| |

IN-LAW SUITE
PLANS -

SCALE: AS NOTED
DRAWN BY: IA
PROJECT #: 18742
DATE: 7/12/2019
DRAWING NO.:

A1.1

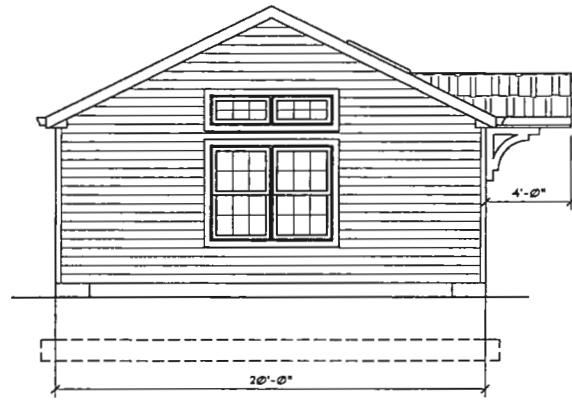

1
A12
PROPOSED NORTH ELEVATION
SCALE: 1/4" = 1'-0"

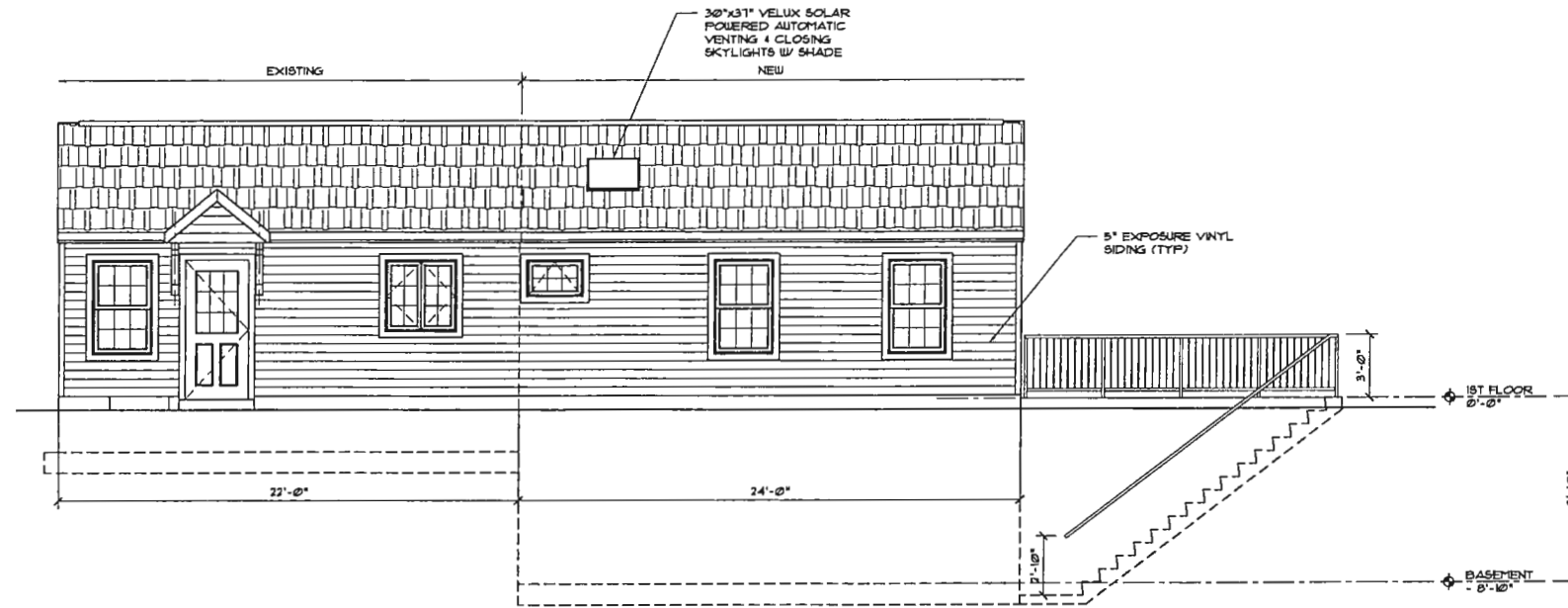

2
A12
PROPOSED WEST ELEVATION
SCALE: 1/4" = 1'-0"

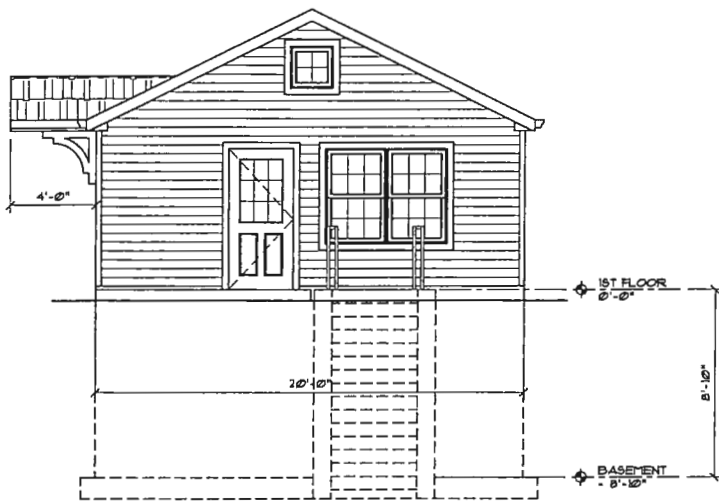

3
A12
PROPOSED SOUTH ELEVATION
SCALE: 1/4" = 1'-0"

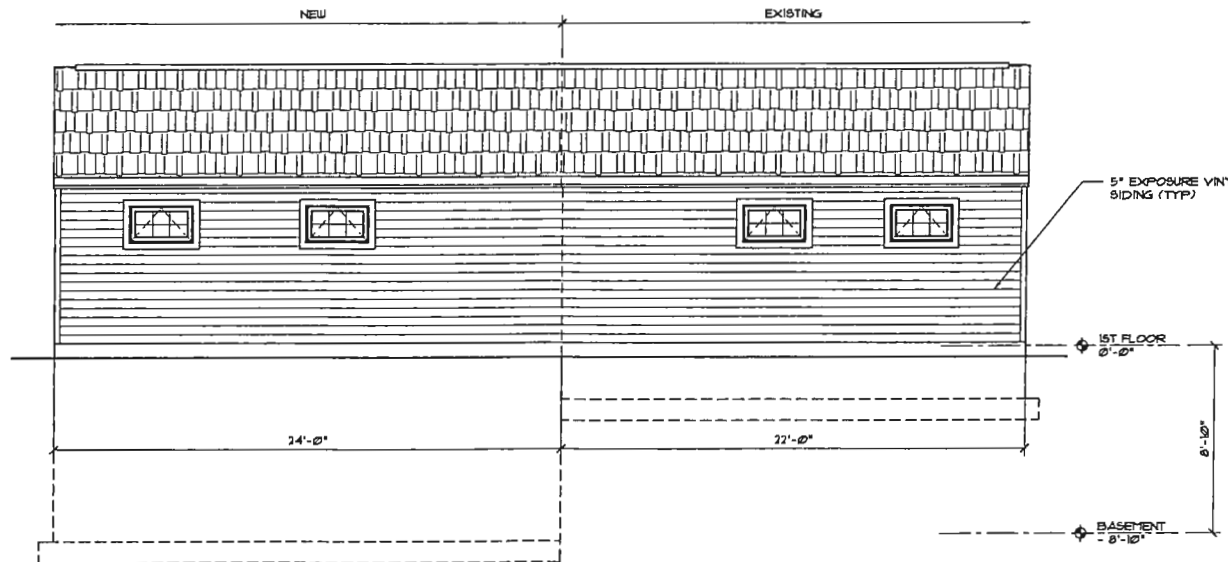

4
A12
PROPOSED EAST ELEVATION
SCALE: 1/4" = 1'-0"

ZONING HEARING BOARD
SUBMISSION
7/12/2019

GHIGGINS & ASSOCIATES
ARCHITECTS
GERARD J. GHIGGINS, JR., P.A.
21 S. CLINTON STREET, SUITE 200
DOYLESTOWN, PA 19340
(215) 346-3344

OWNER:
MR. & MRS. THOMAS NEUMAN
1407 RYDAL ROAD
RYDAL, PA 19034

GARAGE ADDITION/ RENOVATIONS &
NEW FRONT ENTRY PORCH FOR
1407 RYDAL ROAD
RYDAL, PA 19034

REVISIONS:

IN-LAW SUITE
ELEVATIONS

SCALE: AS NOTED
DRAWN BY: JA
PROJECT #: 19142
DATE: 7/12/2019
DRAWING NO.:

A12

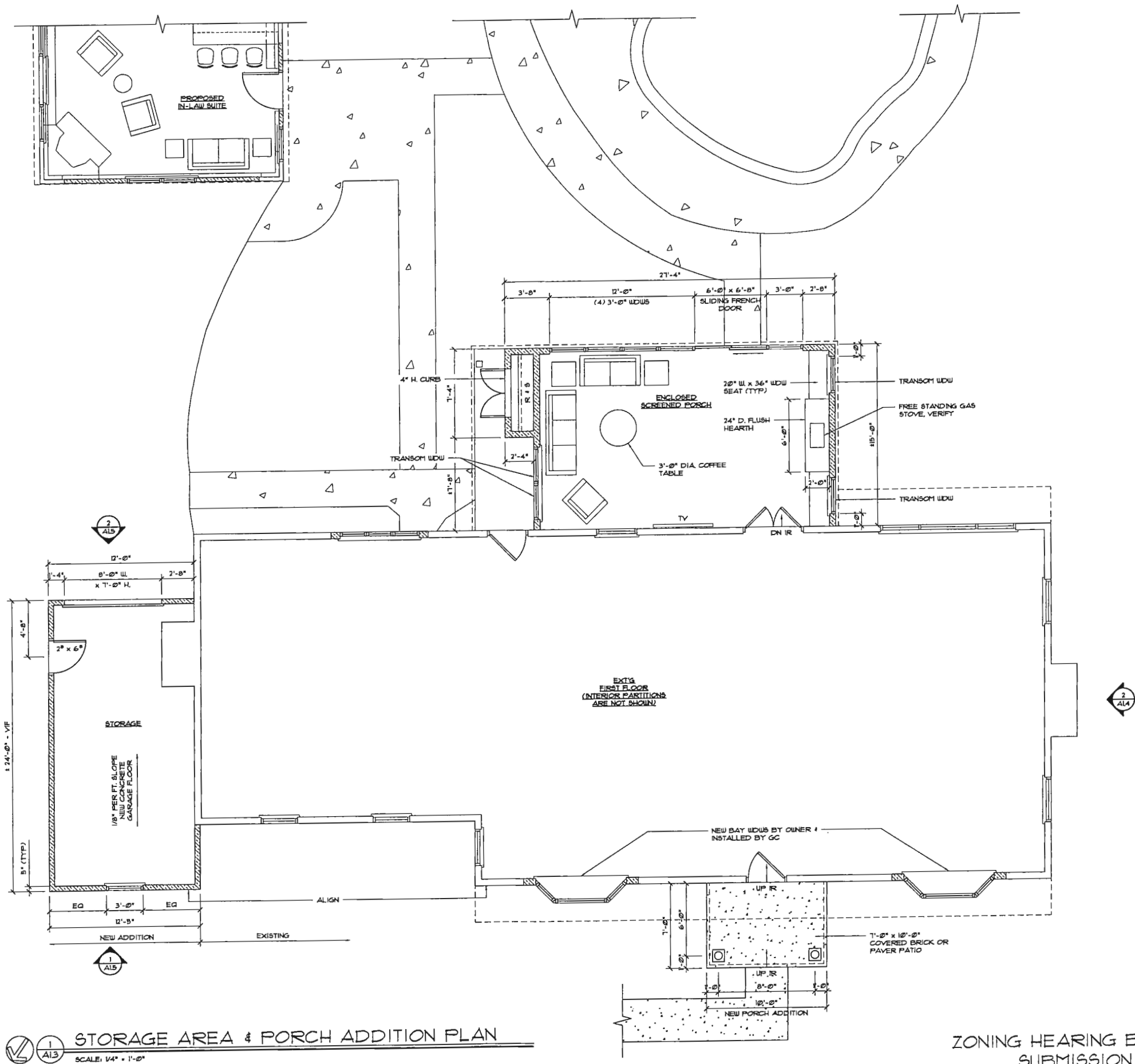

STORAGE AREA & PORCH ADDITION PLAN
 SCALE: 1/4" = 1'-0"

ZONING HEARING BOARD
 SUBMISSION
 7/12/2019

G.HIGGINS & ASSOCIATES
 ARCHITECTS
 GERARD J. HIGGINS, JR., P.A.
 218 CLINTON STREET, SUITE 200
 DOYLESTOWN, PA 19501
 (215) 346-9344

OWNER:
 MR. & MRS. THOMAS NEUMAN
 1401 RYDAL ROAD
 RYDAL, PA 19034

GARAGE ADDITION/ RENOVATIONS &
 NEW FRONT ENTRY PORCH FOR
 1401 RYDAL ROAD
 RYDAL, PA 19034

REVISIONS:

PROPOSED
 STORAGE AREA
 & PORCH
 ADDITION PLAN

SCALE: AS NOTED
 DRAWN BY: IA
 PROJECT #: 19142
 DATE: 7/12/2019
 DRAWING NO.:

A1.3

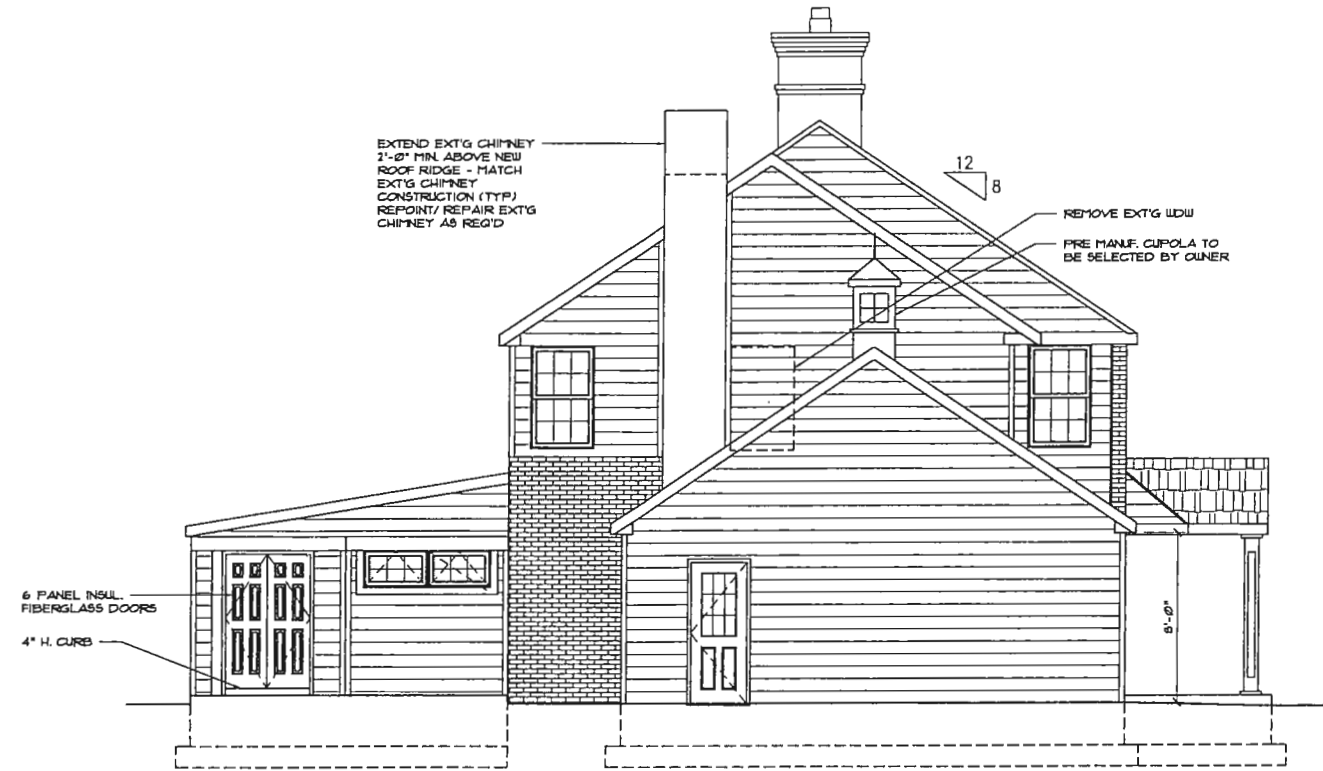

1
A1.4
PROPOSED EAST SIDE ELEVATION
SCALE: 1/4" = 1'-0"

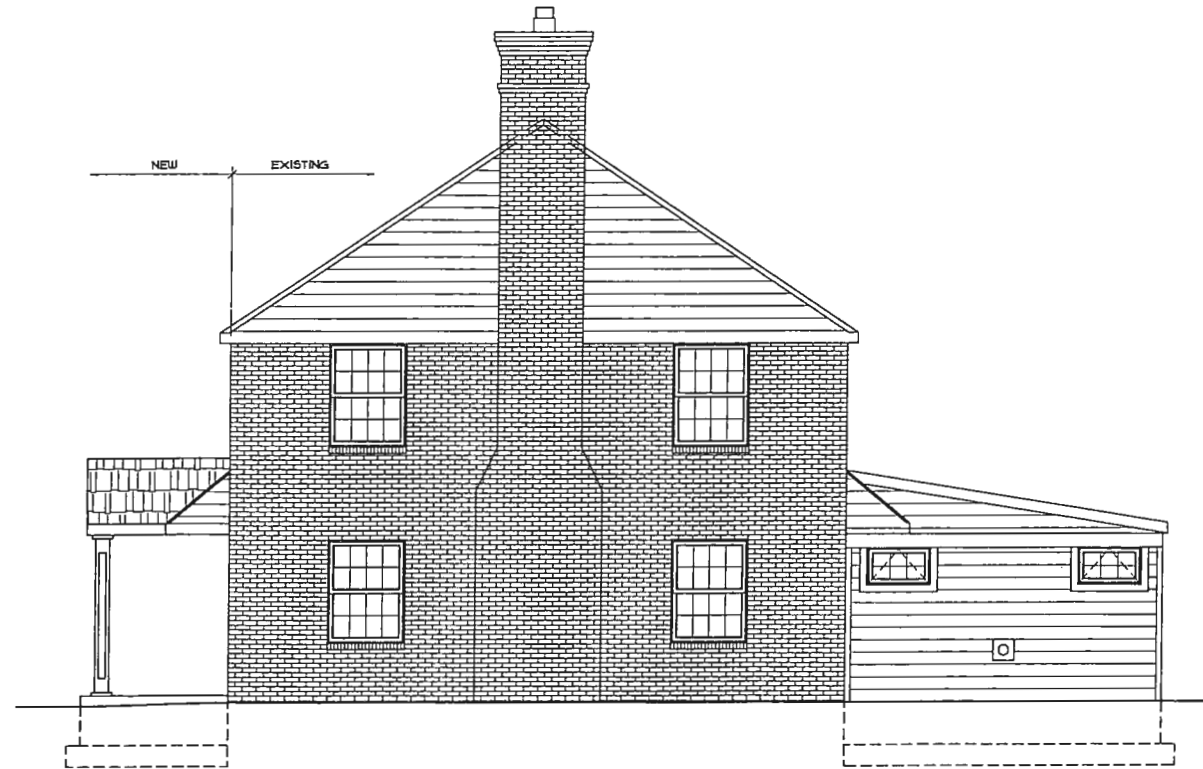

2
A1.4
PROPOSED WEST SIDE ELEVATION
SCALE: 1/4" = 1'-0"

ZONING HEARING BOARD
SUBMISSION
7/12/2019

G. HIGGINS & ASSOCIATES
ARCHITECTS
GERARD J. HIGGINS, JR., P.A.
71 S. CLINTON STREET, SUITE 200
DOYLESTOWN, PA 19340
(717) 340-3344

OWNER:
MR. & MRS. THOMAS NEUMAN
1407 RYDAL ROAD
RYDAL, PA 19034

GARAGE ADDITION/ RENOVATIONS &
NEW FRONT ENTRY PORCH FOR
1407 RYDAL ROAD
RYDAL, PA 19034

REVISIONS:

PROPOSED
ELEVATIONS

SCALE: AS NOTED
DRAWN BY: IA
PROJECT #: 15142
DATE: 7/12/2019
DRAWING NO.:

A1.4



1
A1.5
PROPOSED FRONT (NORTH) ELEVATION
SCALE: 1/4" = 1'-0"



2
A1.5
PROPOSED REAR (SOUTH) ELEVATION
SCALE: 1/4" = 1'-0"

ZONING HEARING BOARD
SUBMISSION
7/12/2019

G. HIGGINS & ASSOCIATES
ARCHITECTS
GERARD J. HIGGINS, JR., P.A.
21 S. CLINTON STREET, SUITE 200
DOYLESTOWN, PA 19340
(610) 340-3344

OWNER:
MR. & MRS. THOMAS NEUMAN
1407 RYDAL ROAD
RYDAL, PA 19034

GARAGE ADDITION/ RENOVATIONS &
NEW FRONT ENTRY PORCH FOR
1407 RYDAL ROAD
RYDAL, PA 19034

REVISIONS:

PROPOSED
ELEVATIONS

SCALE: AS NOTED
DRAWN BY: LA
PROJECT #: 19142
DATE: 7/12/2019
DRAWING NO.:

A1.5