

Seal:

Lance R. Kraemer is licensed in PA, NJ and DE.
 Lance R. Kraemer Associates, P.C. expressly reserves its common law copyright and other proprietary rights in these documents. These drawings are not to be reproduced, nor are they to be assigned to any third party, without the prior written authorization of Lance R. Kraemer Associates, P.C.

Consultants:
 MEP Engineer:
 Structural Engineer:
 Interior designer:

Revisions:

Date	Comments	By



LANCE R. KRAEMER ASSOCIATES
 Architecture - Interior - Design Consulting
 750 Forrest Avenue
 Rydal, Pennsylvania 19046
 Tel: (215) 576-6939
 www.lrkassoc.com

Project Information:
 Project No. 1831
 Sussman Kia Dealership
 1501, 1509, 1513-15 Easton Road
 Abington Township, Pennsylvania

Client:
 The Sussman Organization
 1920-40 Jenkintown Road
 Jenkintown, Pennsylvania 19046

Sheet Title
 Proposed Site Plan

Sheet:
LD1

Date:
 15 April 2019

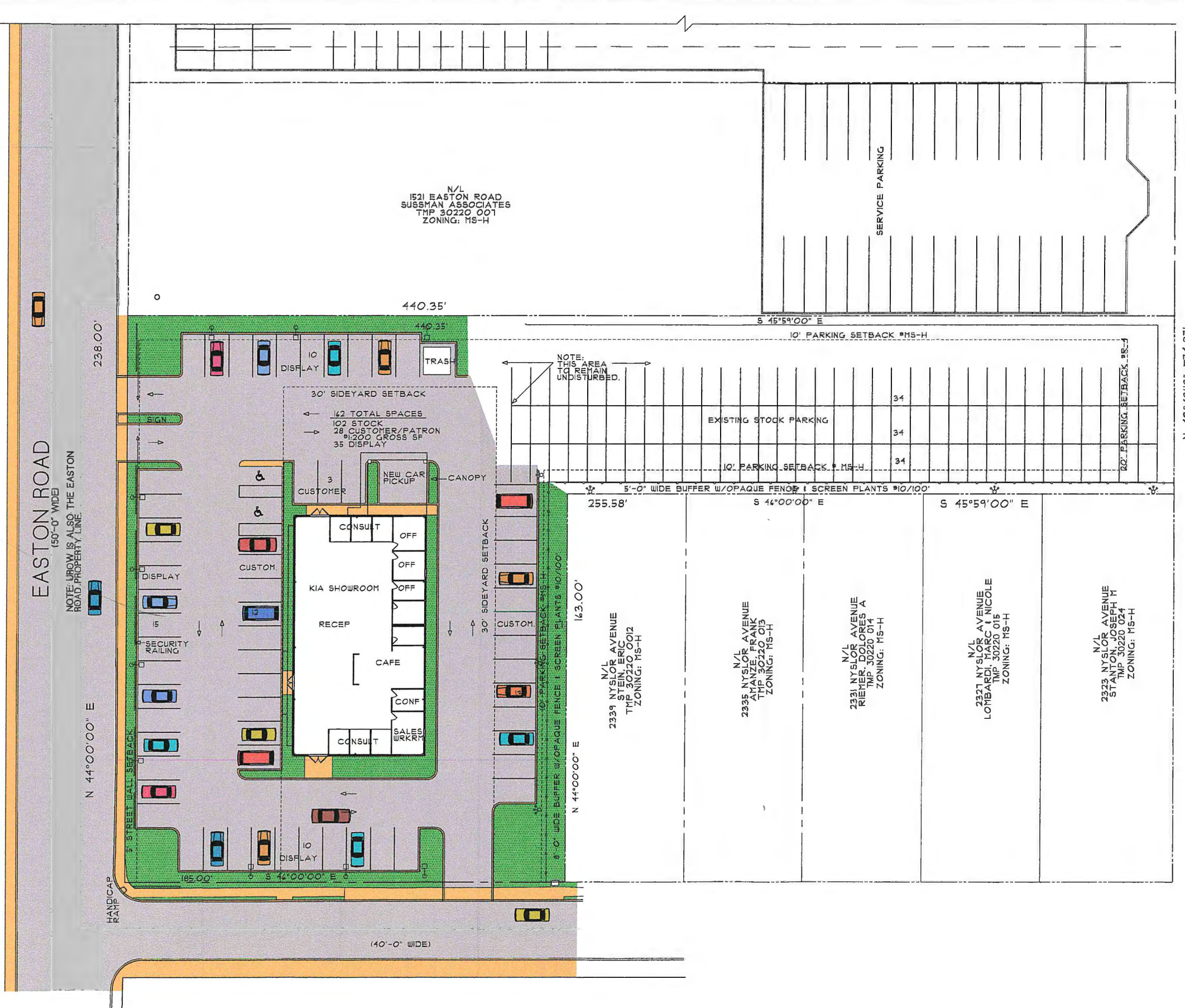

NOTE: THIS LOT IS ZONED R-4.
 N 43°49'19\"/>

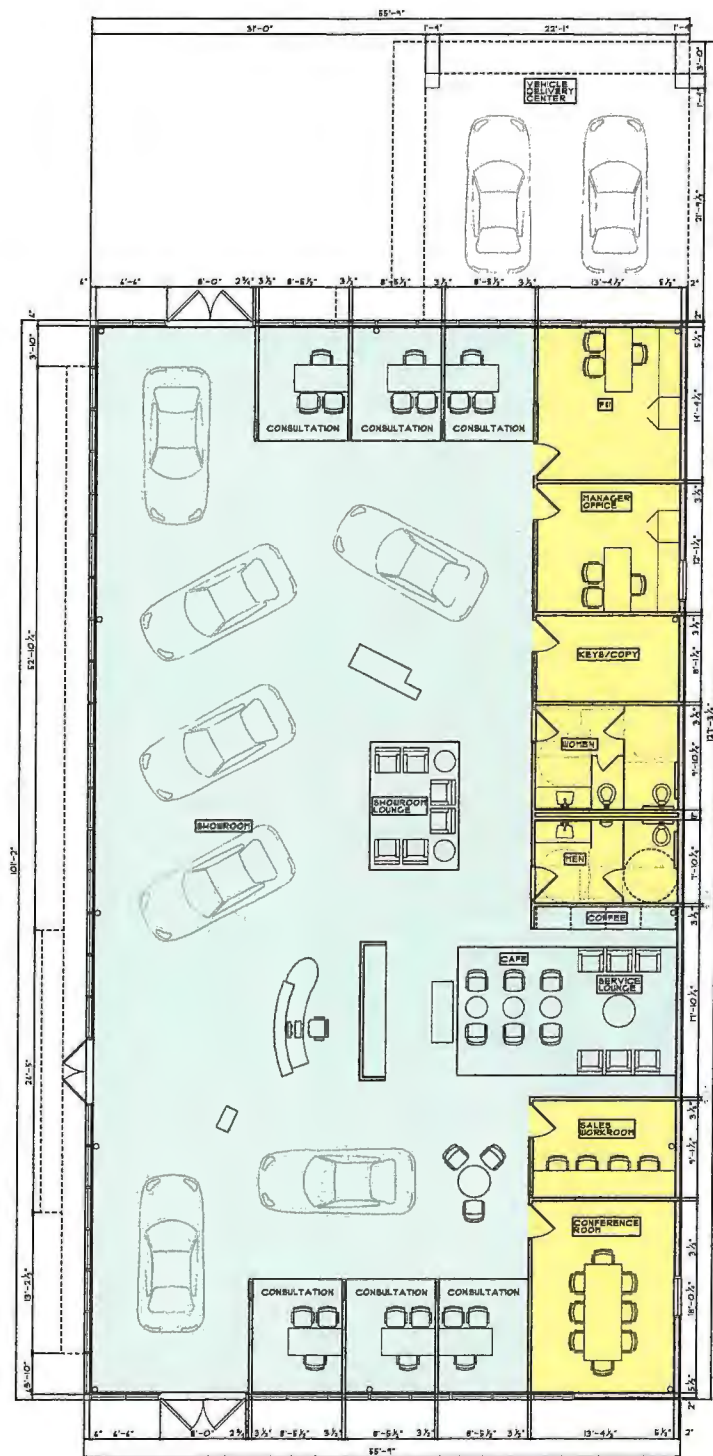

PROPOSED FLOOR PLAN
SCALE: 1/8" = 1'-0"

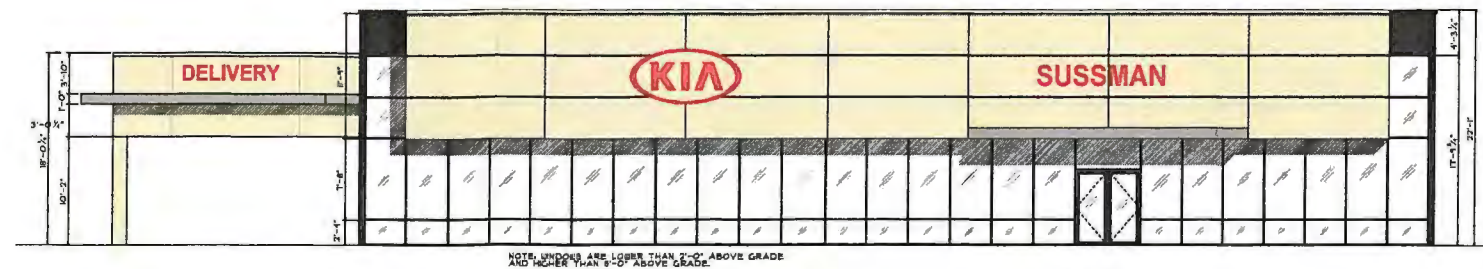

PROPOSED FRONT ELEVATION
SCALE: 1/8" = 1'-0"

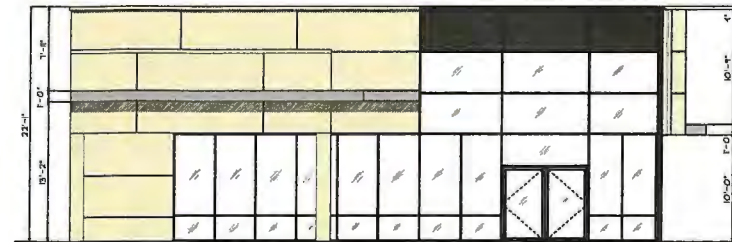

PROPOSED LEFT ELEVATION
SCALE: 1/8" = 1'-0"

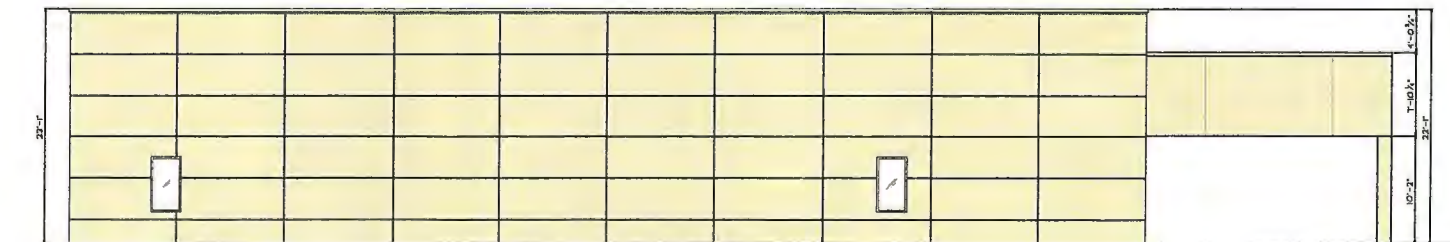

PROPOSED REAR ELEVATION
SCALE: 1/8" = 1'-0"



PROPOSED RIGHT ELEVATION
SCALE: 1/8" = 1'-0"

Seal:

Lance R. Kraemer is licensed in PA, NJ, and DE.
Lance R. Kraemer Associates, P.C., expressly reserves its common law copyright and other property rights in these documents. These drawings are not to be reproduced, nor are they to be assigned to any third party, without the prior written approval of Lance R. Kraemer Associates, P.C.

Consultants:

MEP Engineer:

Structural Engineer:

Interior designer:

Revisions:

Date	Comments	By

LRKA
LANCE R. KRAEMER ASSOCIATES
Architecture - Interior - Design Consulting
750 Forrest Avenue
Rydal, Pennsylvania 19046
Tel: (215) 576-6939
www.lrkasoc.com

Project Information:
Project No. 1831
Susman Kia Dealership
1501, 1507, 1513-15 Easton Road
Abington Township, Pennsylvania

Client:
The Susman Organization
1920-40 Jenkintown Road
Jenkintown, Pennsylvania 19046

Sheet Title
Floor Plan and Elevations

Sheet:
LD2

Date:
15 April 2019